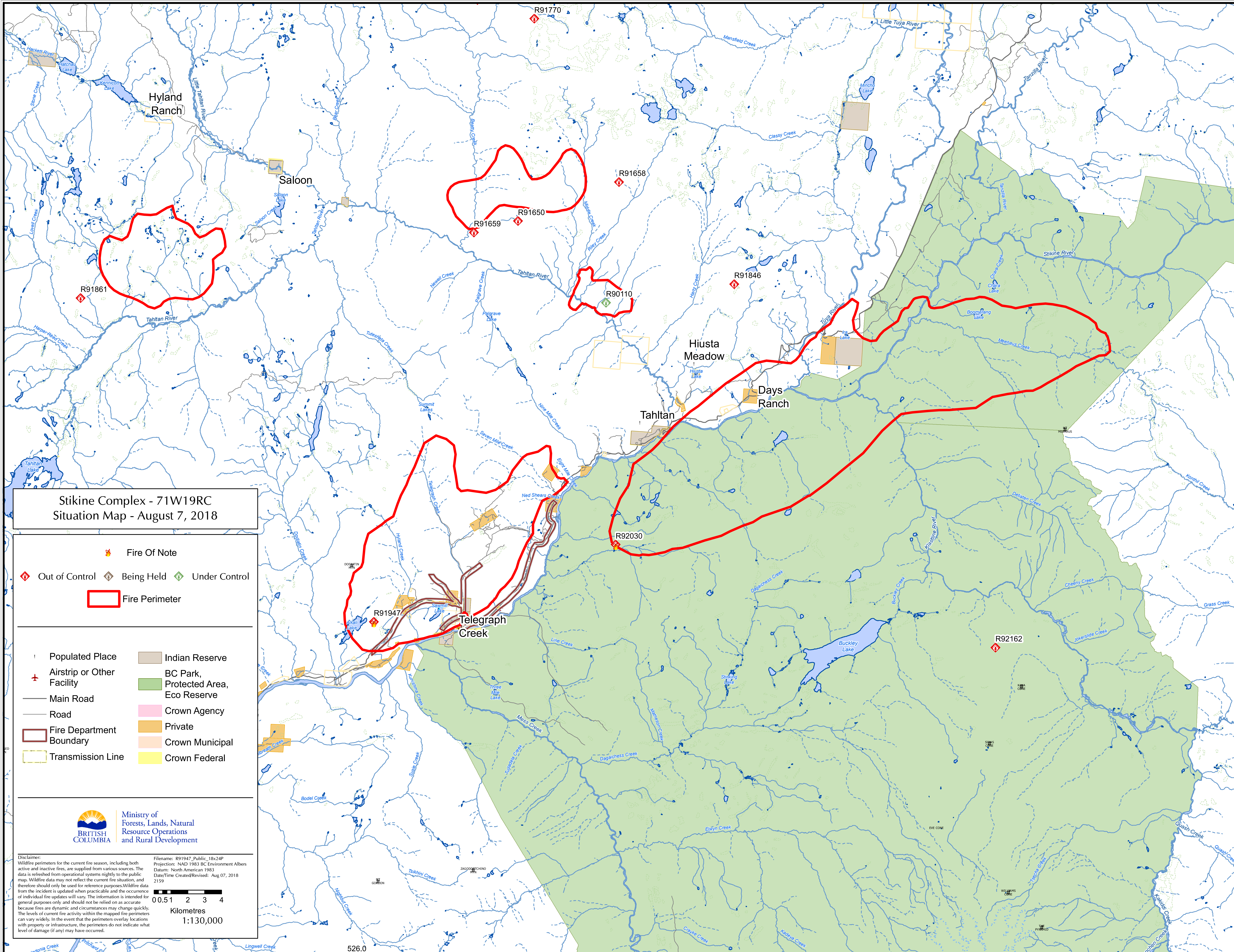
Stikine Complex - 71W19RC
Situation Map - August 7, 2018
Fire Of Note
Out of Control
Being Held
Under Control
Fire Perimeter
Populated Place
Airstrip or Other Facility
Main Road
Road
Fire Department Boundary
Transmission Line
Indian Reserve
BC Park, Protected Area, Eco Reserve
Crown Agency
Private
Crown Municipal
Crown Federal
BRITISH COLUMBIA
Ministry of Forests, Lands, Natural Resource Operations and Rural Development
Disclaimer:
Wildfire perimeters for the current fire season, including both active and inactive fires, are supplied from various sources. The data is refreshed from operational systems nightly to the public map. Wildfire data may not reflect the current fire situation, and therefore should only be used for reference purposes.Wildfire data from the incident is updated when practicable and the occurrence of individual fire updates will vary. The information is intended for general purposes only and should not be relied on as accurate because fires are dynamic and circumstances may change quickly. The levels of current fire activity within the mapped fire perimeters can vary widely. In the event that the perimeters overlay locations with property or infrastructure, the perimeters do not indicate what level of damage (if any) may have occurred.
Filename: R91947_Public_18x24P
Projection: NAD 1983 BC Environment Albers
Datum: North American 1983
Date/Time Created/Revised: Aug 07, 2018 2159
0 0.5 1 2 3 4
Kilometres
1:130,000
Hyland Ranch
Saloon
Hiusta Meadow
Tahltan
Days Ranch
Telegraph Creek
R91770
R91658
R91650
R91659
R91861
R90110
R91846
R92030
R91947
R92162
Hackett River
Hatchau Lake
Kennicott Lake
Stone Creek
Little Tahltan River
Bear Creek
Saloon Lake
Saloon Creek
Tahltan River
Lovell Creek
Harper-Reed Creek
Tuteshta Creek
Newell Creek
Palgrave Creek
Palgrave Lake
Beatty Creek
Middle Creek
Riley Creek
Mansfield Creek
Classy Creek
Mincho Lake
Little Tuya River
Tanzilla River
Hartz Creek
Tuya River
Ira Lake
Hiusta Lake
Boomerang Lake
Chara Creek
Chara Lake
Stikine River
Meehaus Creek
MT MEEHAUS
Konthil Creek
Detiaten Creek
Summit Lakes
Nine Mile Creek
Seven Mile Creek
Eight Mile Creek
Ned Shears Creek
Telegraph Creek
Tahltan Lake
Dodjatin Creek
DODJATIN MTN
Hyland Creek
Alkali Lake
Sawmill Lake
Line Creek
Three Mile Lake
Kunishma Creek
Mess Creek
Tudadela Creek
Susie Creek
Bodel Creek
Tsikhini Creek
ZAGODDETCHINO MTN
MT GORDON
Nightout Creek
526.0
NIGHTOUT MTN
Caledonia Creek
Pritchard Creek
Lingwell Creek
Dagaichess Creek
Matheson Creek
Stinking Lake
Buckley Lake
Buckley Creek
Klastline River
Cheeny Creek
Grass Creek
Jokerslide Creek
Elwyn Creek
Crayke Creek
Kadeya Creek
KANA CONE
SIDAS CONE
EVE CONE
WILLIAMS CONE
THE PYRAMID
Tsecha Creek
Quash Creek
Kakiddi Creek
Tenchen Creek